Seekers
Lettings





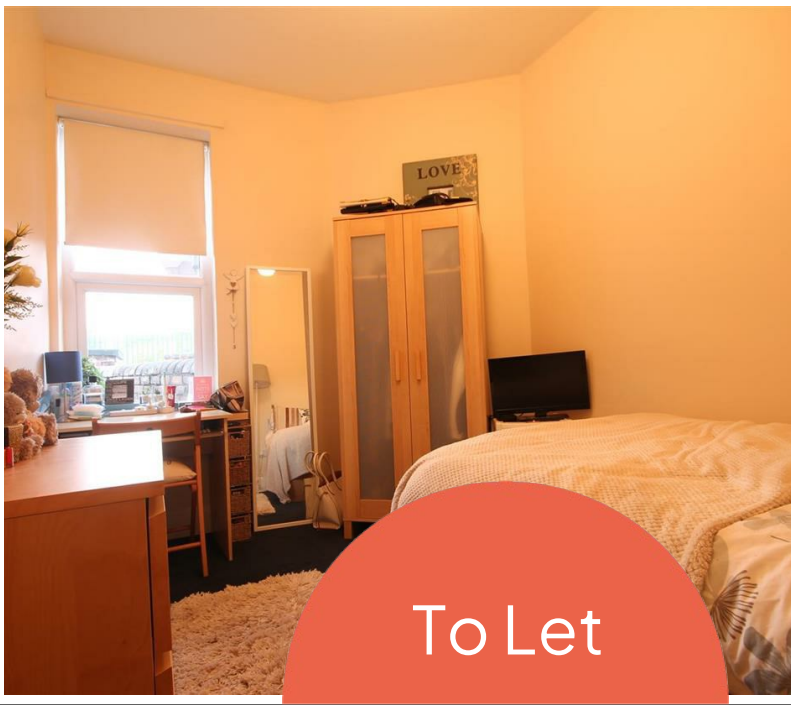

To Let

Helmsley Road, Sandyford, NE2 1DL

3 1 1 C

£1,690 PCM

- £130 PPPW / £1,690 PCM
- Modern Bathroom
- Bills as standard: the bills package (£33pppw, on top of the rent) comes with this house. You can choose rent only instead.
- Available 17/06/2027
- Three Double Bedrooms
- Gas Central Heating
- Sought After Location
- Open Plan Kitchen/Living
- Ground Floor Apartment
- Rear Yard